

CHAMPLAIN COLLEGE SAINT-LAMBERT 2020-21

Effective: January 25, 2021

Officer	FACULTY
Management	Support
Professional	DEPARTMENT/ SERVICE

Donald Shewan
Director

GOVERNANCE STRUCTURES
CRC – BOARD OF GOVERNORS
CCSL – GOVERNING BOARD
CCSL – COMMISSION OF STUDIES

Patrizia Polifroni
Administration Technician

Anthony Singelis
Dean
Curriculum & Faculty Development

Christian Brosseau
Dean
Academic Organization

Nicole Haché
Coordinator, Library

Mark Wallace
Dean
Continuing Education

Gaston Pelletier
Coordinator, Buildings & Equipment

Paul Conway
Coordinator,
Financial Services

Dean Howie
Dean
Student Services

Claudette Houle
Coordinator,
Human Resources

Salvatore D'Amico
Manager,
Information Technology

Hans Olivier Puska
Sara Hashem
Pedagogical
Counsellors (Part-time)

Vacant
Manager, Student
Recruitment &
Communications

Irene Scully
Manager, Registrar
and Academic Advising

CONTINUING EDUCATION
(Please see page 2)

Estelle Bourbeau
Cornelia Penner
Specialists in Teaching
Methods and Techniques

Josée Lecomte
Manager,
Health & Safety

Terry Shields
Manager,
Financial Services

**ANIMATION
FINANCIAL AID**

David Persons
Student Life
Counsellor

ATHLETICS

Vincent Amato
Student Life
Counsellor

COUNSELLING

Melanie Berish
(Replacing **Sue Dockeray**,
Part-time)
Guidance Counsellor
Wanita Jones
Psychologists
Bouny Te
Social Worker
Rebeca Cohen
Psychologist (Specific
Project, Part-time)

Charles Tremablay
Manager, Human
Resources

Judy Anto
Administration
Technician
Jennifer Kurtz
Administrative Support
Agent, Cl. II

ADAPTIVE SERVICES

Muriel Harushamagara
(Replacing **Marie Pupo**)
Adapted Services
Counsellor

Sharon Saddick
Special Education
Technician
Dina Tavares
Administrative Support
Agent, Cl. I
Shirley Mosher
Administrative Support
Agent, Cl. I (Specific
Project)

Patrick Ellis
Audio Visual Technician
Maximiliano Block
Rami Eid
Pierre Gedeon
Josephine Kouame
Amin M. Korayem (Replacing
de **Robert Larouche** (on leave))
Denise Menard
Data Processing Technicians
Vacant
Data Processing Operator
(Part-time)

**ACADEMIC
DEPARTMENT
COORDINATORS**

FACULTY

**PROGRAM & DEPARTMENT
COORDINATORS**

Anthro. & Sociology	Ebba Olofsson
Biology	Priscila Castillo-Ruiz
Business Admin.	Tariq Nizami
Chemistry	Joel Robichaud
Computer Science	Pedro Cabrejo
	Amin Ranjbar
English	Thomas Lornsen
	Helen Siourbas
French	Hélène Mathieu
	Nicolas Charette
History	Marc Carrier
Humanities	Rachel Morris
	Gabriel Flacks
Language & Culture	Bessie Assimakopoulos
	Vanna Fonsato
Liberal Arts	Jean Lachapelle
Mathematics	Malcom Harper
Media	Zacy Benner
Nursing	Paul Brisson
	Erik De Agostinis
Physical Education	Dana Rittmaster
	Lynn Coward
Physics	Peter Varfalvy
Psychology	Louise Labelle
Social Science	Geneviève Aboud
	Edward Lardizabal
Tourism	Lorelie Bouchard

Geneviève Montreuil
Administration
Technician
Suzy Cooper
Administrative Support
Agent, Pr. Cl.
Stephanie Reid
(Replacing **Stacey Jin**)
Administrative Support
Agent, Cl. I

Susan Hindle
Administration Technician
Stacey Comeau (on leave)
Administration Technician
Geneviève Bourassa
Administrative Support
Agent, Pr. Cl.

Stacey Comeau
Manager,
Academic Organization

Isabelle Lacombe
Dayle Lesperance
Alex Borje (Remplaçant
de **Cynthia Richemond**)
Kevin Thornhill
Academic Advisors

Sabrina Burke
Documentation Technician
Anita Hamekasi
(Replacing **Laura White**)
Documentation Technician
(Part-time)
Angela Borau
Marie Voisard
Administrative Support Agent, Cl. I

Aleksandr Grishin
Eric Plourde
Certified Maintenance Workers
Urbano Berni
Trades Helper
Sylvain Crousset
Electrician, Pr. Cl.
Ryan Parkinson
Gardener
Julian Dinardo
Storekeeper Class I
Cabinet Maker

Micsael Marin Canelon
(Replacing **Natalie Doyon**)
Offset Duplicator Operator
Chelsea Geraghty
Administrative Support
Agent, Cl. I
Vacant
Administrative Support
Agent, Cl. I
Vacant
Administrative Secretary
Carolyn Bagarollo
Horacio Jimenez
Jonathan Lemieux
(Replacing **Ronald
Hiscock**)
Laboratory Technicians
Carla Carpio
Laboratory Attendant
(Part-time, Appendix E)

Scott O'Brien
Recreational
Activities
Technician
**Sheila
Barranguero**
Recreational
Activities
Technician
(Specific Project)

Joseph Eveleigh
Laboratory Attendant
Physical Education
Céline Bourgeois
Administrative Support
Agent, Pr. Cl.

CHAMPLAIN COLLEGE
 SAINT-LAMBERT
 CONTINUING EDUCATION
 2020-21

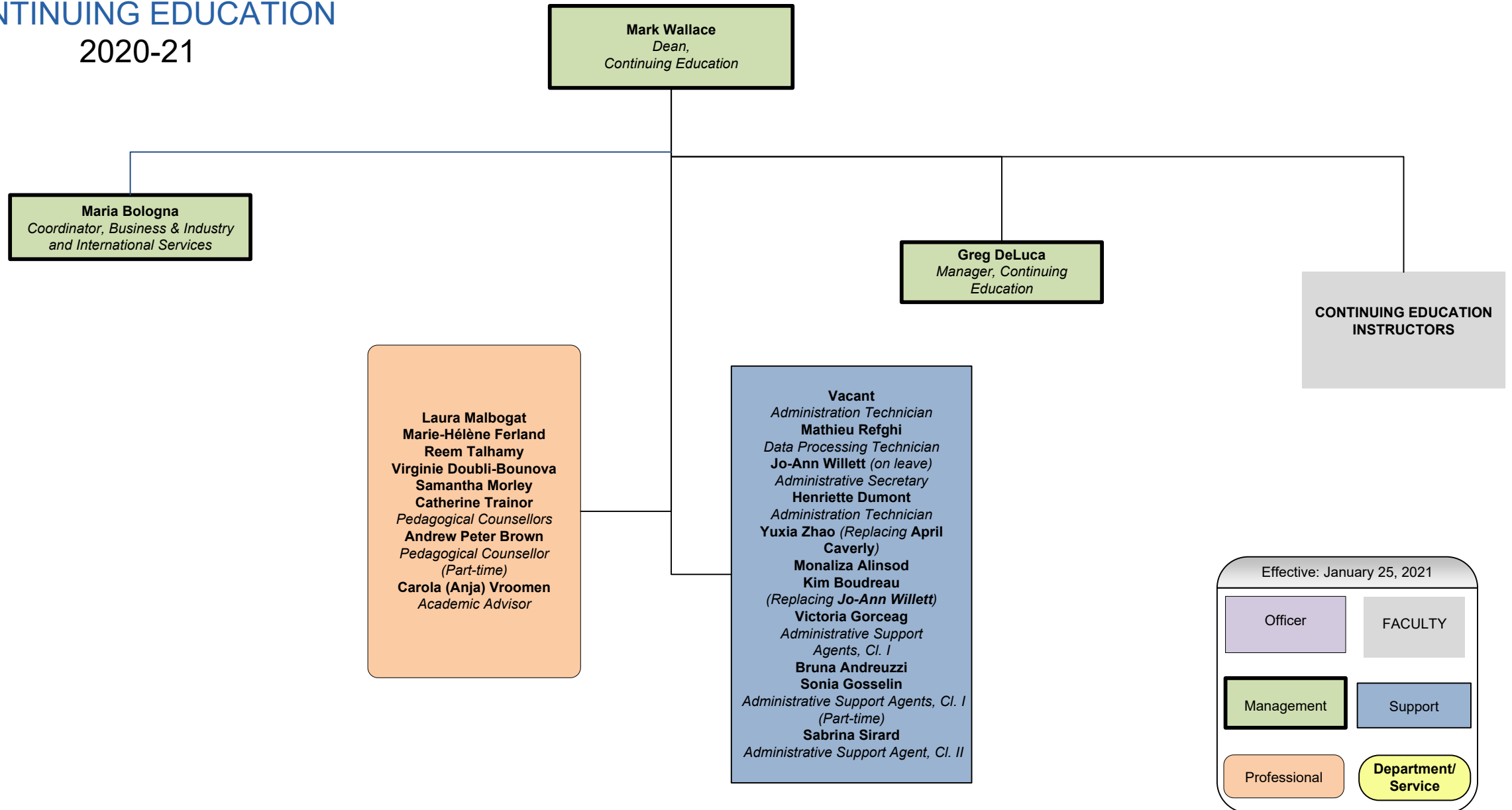

Effective: January 25, 2021

Officer	FACULTY
Management	Support
Professional	Department/ Service