

CHAMPLAIN COLLEGE SAINT-LAMBERT 2020-21

Effective: July 13, 2020

Officer	FACULTY
Management	Support
Professional	DEPARTMENT/ SERVICE

Donald Shewan
Director

GOVERNANCE STRUCTURES
CRC – BOARD OF GOVERNORS
CCSL – GOVERNING BOARD
CCSL – COMMISSION OF STUDIES

Patrizia Polifroni
Administration Technician

Anthony Singelis
Dean
Curriculum & Faculty Development

Christian Brosseau
Dean
Academic Organization

Nicole Haché
Coordinator, Library

Mark Wallace
Dean
Continuing Education

Gaston Pelletier
Coordinator, Buildings & Equipment

Paul Conway
Coordinator,
Financial Services

Dean Howie
Dean
Student Services

Claudette Houle
Coordinator,
Human Resources

Salvatore D'Amico
Manager,
Information Technology

James Sparks
Pedagogical
Counsellor

Vacant
Manager, Student
Recruitment &
Communications

Irene Scully
Manager, Registrar
and Academic Advising

CONTINUING EDUCATION
(Please see page 2)

Josée Lecomte
Manager,
Health & Safety

Terry Shields
Manager,
Financial Services

**ANIMATION
FINANCIAL AID**

David Persons
Student Life
Counsellor

COUNSELLING

Nicolas Bohn
(Replacing **Sue Dockeray**,
Part-time)
Guidance Counsellor
Wanita Jones
Debra Polomeno
Psychologists
Bouny Te
Social Worker
(Specific Project, Part-time)

Charles Tremblay
Manager, Human
Resources

Judy Anto
Administration
Technician
Jennifer Kurtz
Administrative Support
Agent, Cl. II

Patrick Ellis
Audio Visual Technician
Maximiliano Block
Rami Eid
Pierre Gédson
Josephine Kouame
Robert Larouche
Denise Menard
Data Processing Technicians
Amin M. Korayem
Data Processing Operator
(Part-time)

Doreen Kelly
Administration
Technician
Caroline Allinger
Laboratory
Technician
(Nursing)

Stacey Comeau
Manager,
Academic Organization

Isabelle Lacombe
Dayle Lesperance
Cynthia Richmond
Kevin Thornhill
Academic Advisors

Estelle Bourbeau
Cornelia Penner
Specialists in Teaching
Methods and Techniques

Aleksandr Grishin
Eric Plourde
Certified Maintenance Workers
Urbano Berri
Trades Helper
Sylvain Crousset
Electrician, Pr. Cl.
Ryan Parkinson
Gardener

ATHLETICS

Vincent Amato
Student Life
Counsellor

ADAPTIVE SERVICES

Marie Pupo
Adapted Services
Counsellor (Part-time)

Sharon Saddick
Special Education
Technician
Dina Tavares
Administrative Support
Agent, Cl. I

**ACADEMIC
DEPARTMENT
COORDINATORS**

FACULTY

**PROGRAM & DEPARTMENT
COORDINATORS**

Anthro. & Sociology	Jane Lebrun Ebba Olofsson
Biology	Priscila Castillo-Ruiz
Business Adm.	Tariq Nizami
Chemistry	Carmela Mancuso
Computer Science	Pedro Cabrejo Amin Ranjbar
English	Gordon Hebert Helen Siourbas
French	Vacant
History	Marc Carrier
Humanities	Rachel Morris
Language & Culture	Bessie Assimakopoulos Vanna Fonsato
Liberal Arts	Jean Lachapelle
Mathematics	Malcom Harper
Media	Zacy Benner
Nursing	Paul Brisson
Physical Education	Dana Rittmaster Ginette Bourque
Physics	Peter Varfalvy
Psychology	Louise Labelle
Social Science	Atanas Katrapani Edward Lardizabal
Tourism	Lorelie Bouchard

Sabrina Burke
Documentation Technician
Anita Hamekasi
(Replacing **Laura White**)
Documentation Technician
(Part-time)
Angela Borau
Marie Voisard
Administrative Support Agent, Cl. I

Micsael Marin Canelon
(Replacing **Natalie Doyon**)
Offset Duplicator Operator
Adèle Lamoureux
Linda Poirier
Administrative Support
Agents, Cl. I
Chelsea Geraghty
Administrative Secretary
(Part-time, Appendix E)
Carolyn Bagarollo
Horacio Jimenez
Jonathan Lemieux
(Replacing **Ronald Hiscock**)
Laboratory Technicians
Carla Carpio
Laboratory Attendant
(Part-time, Appendix E)

Scott O'Brien
Recreational
Activities
Technician
Sheila Barranguero
Recreational
Activities
Technician
(Specific Project)

Joseph Eveleigh
Laboratory Attendant
Physical Education
Céline Bourgeois
Administrative Support
Agent, Pr. Cl.

Susan Hindle
Administration
Technician

Stacey Comeau (on leave)
Administration Technician
Geneviève Bourassa
Administrative Support
Agent, Pr. Cl.

Geneviève Montreuil
Administration
Technician
Suzy Coöper
Administrative Support
Agent, Pr. Cl.
Stephanie Reid
(Replacing **Stacey Jin**)
Administrative Support
Agent, Cl. I

CHAMPLAIN COLLEGE
 SAINT-LAMBERT
 CONTINUING EDUCATION
 2020-21

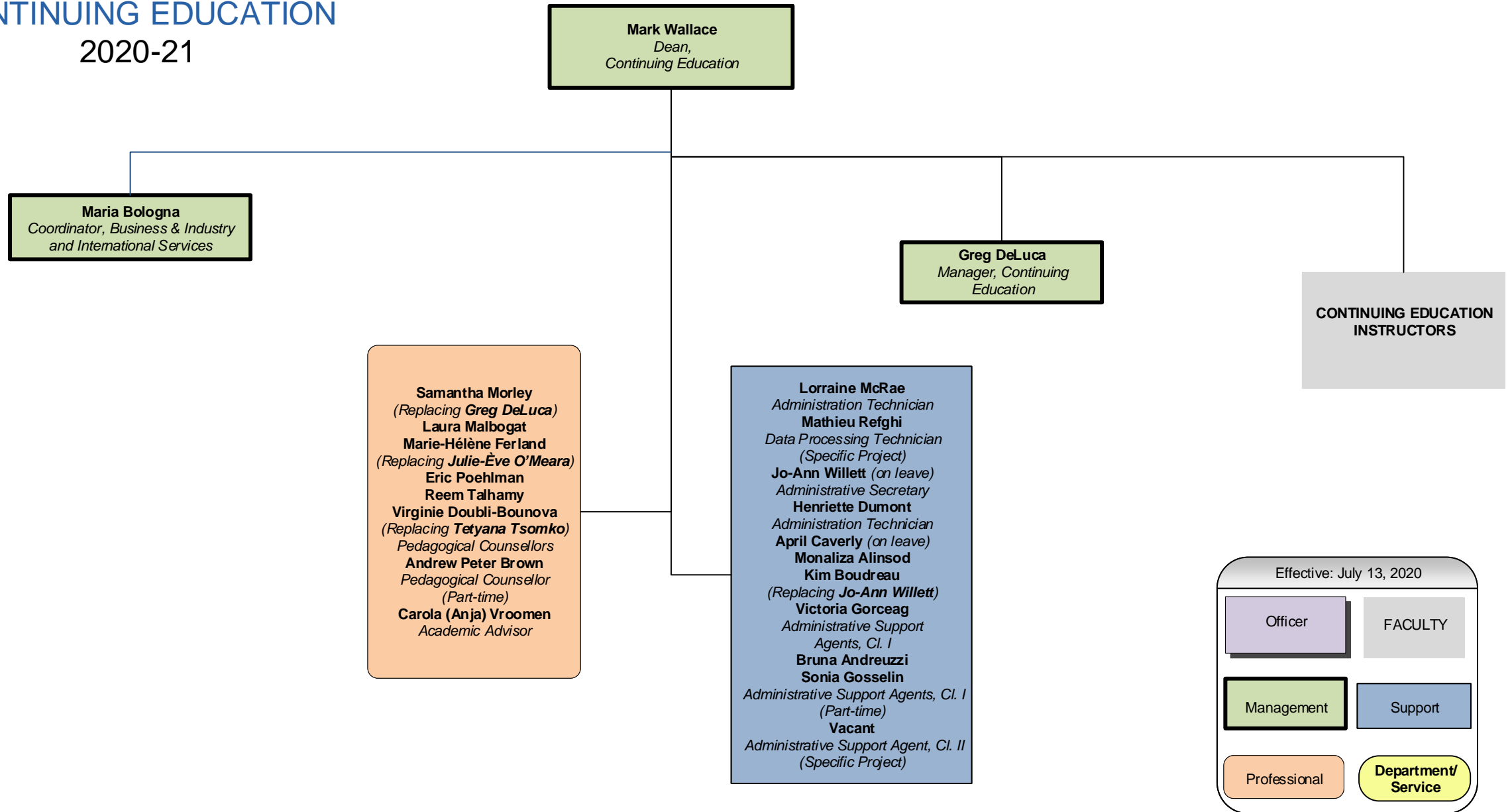

Effective: July 13, 2020

Officer	FACULTY
Management	Support
Professional	Department/ Service